

GOCLEAR ORTHODONTICS

Fort Mill, SC
Orthodontic Office

Size

2,200 square feet

Project Highlights

Residential aesthetic and soothing color palette to evoke a sense of calm and wellbeing in the waiting area

Custom, ADA-compliant reception desk with feature shelf and waterfall edge

Decorative glass feature wall at entrance to exam room area

Exam rooms with floor-to-ceiling glass with privacy film

Services Provided

Full service interior architecture and design

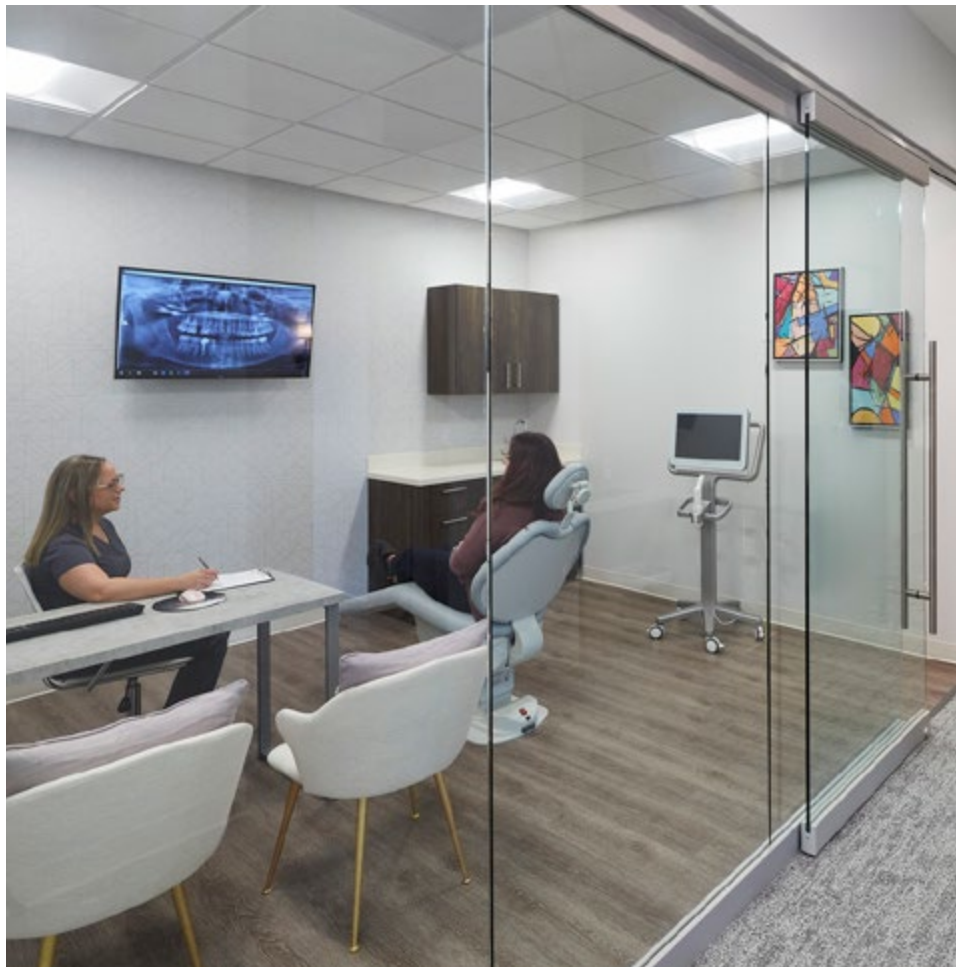



GoClear Orthodontics engaged IA to design an orthodontic office that evoked a sense of well-being and comfort for its patients and professionals.

In the waiting area, a residential aesthetic and soothing color palette evoke a sense of calm. Patients check in at the custom, ADA-compliant reception desk with feature shelf and sleek waterfall edge.

The use of glass maximizes the impact of natural light throughout the space, contributing to the well-being and comfort of professionals and patients. In the exam area, a decorative feature wall provides visual interest while exam rooms feature floor-to-ceiling glass with privacy film.